HKTDC

Hong Kong Toys & Games Fair
香港玩具展

5M x 3M Standard Booth
五米乘三米標準攤位

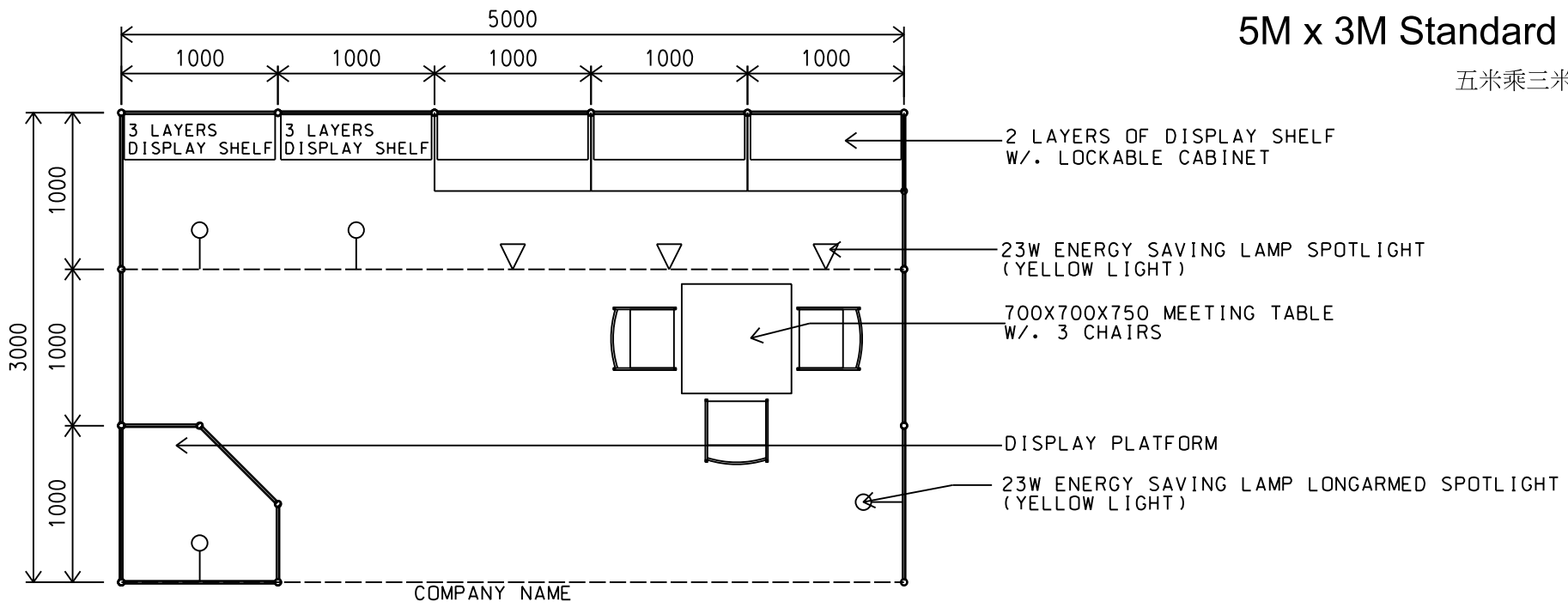

PLAN

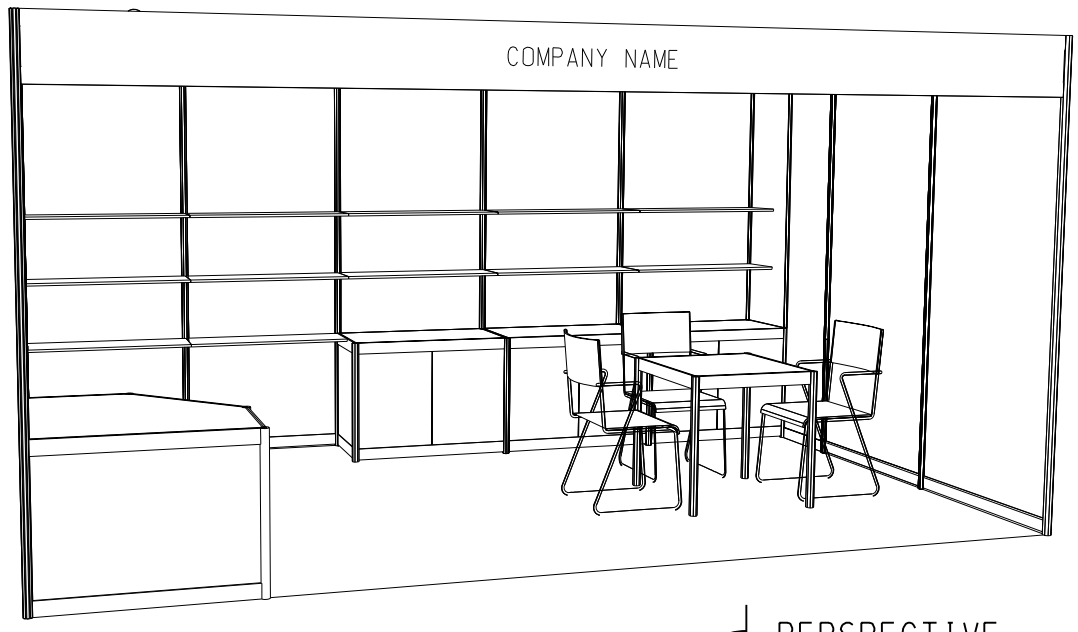

PERSPECTIVE

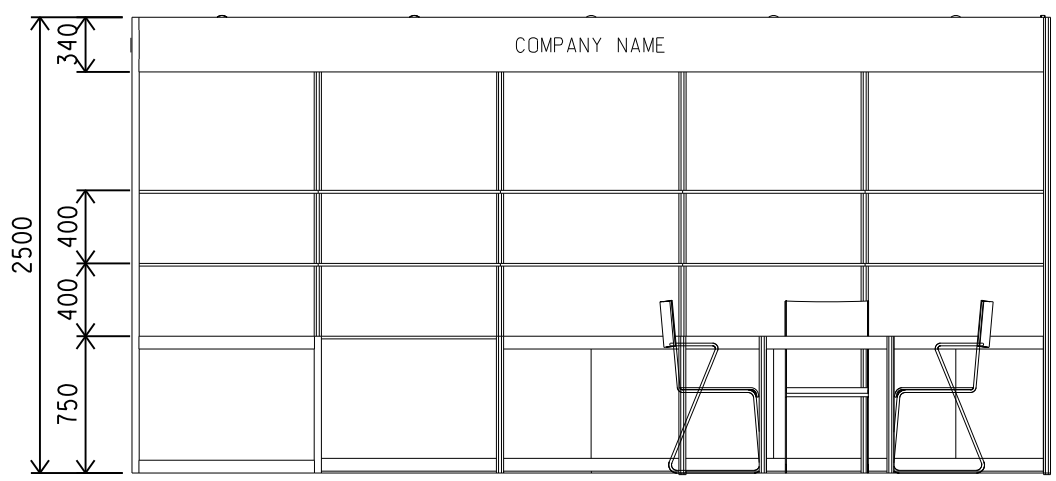

ELEVATION

BOOTH SPECIFICATIONS		QTY.
	LOCKABLE CABINET (1000L x 500W x 750H mm)	3
	WOODEN DISPLAY SHELF FLAT (3000W X 300D mm)	2
	WOODEN DISPLAY SHELF FLAT (2000W X 300D mm)	3
	23W ENERGY SAVING LAMP SPOTLIGHT(YELLOW LIGHT)	3
	23W ENERGY SAVING LAMP LONGARMED SPOTLIGHT (YELLOW LIGHT)	4
	MEETING TABLE (700W x 700D x 750H mm)	1
	BLACK LEATHER CHAIR	3
	CEILING BEAM	5M
	DISPLAY PLATFORM	1
	RUBBISH BIN & CARPET (15 sq.m.)	

*The Hong Kong Trade Development Council reserves the right to change the configuration if necessary.
*如有需要，香港貿易發展局有權更改攤位結構。

SED/3
2015.05.04
16:55:04 +08'00'

4/5/2015 14:49:26